Diocese of Cleveland Children's Choir Festival

March 7, 2020, Lent II
Cathedral of St. John the Evangelist

Prelude — Lord, Lead Us Day By Day (Handel/Hopson)
https://www.hopepublishing.com/W1445_LORD_LEAD_US_DAY_BY_DAY
A Mountain Psalm (Helen Kemp)
https://www.choristersguild.org/store/cga1061-a-mountain-psalm/118/

Hymn — Praise to You, O Christ Our Savior (Bernadette Farrell, found in OCP resources)
choirs should prepare refrain and verse 2

Kyrie — Missa Pro Defunctis

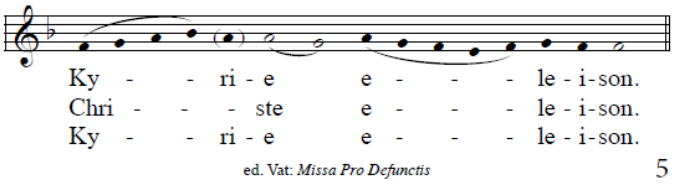

Psalm 33 — Haugen

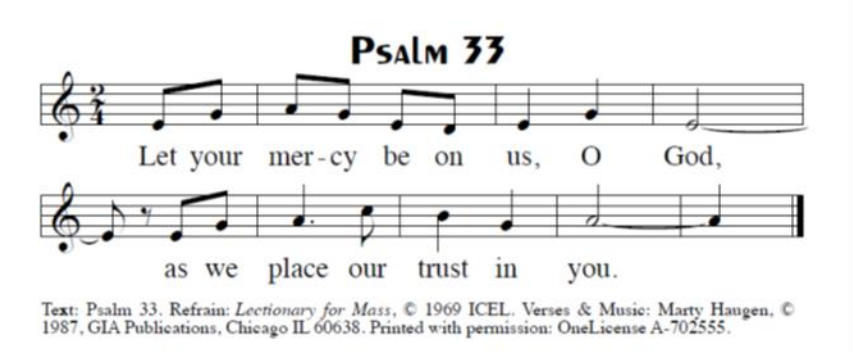

Gospel Acc — Heislman

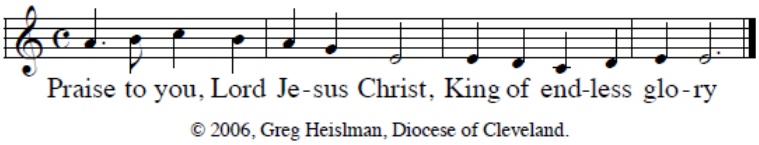

Universal Prayer

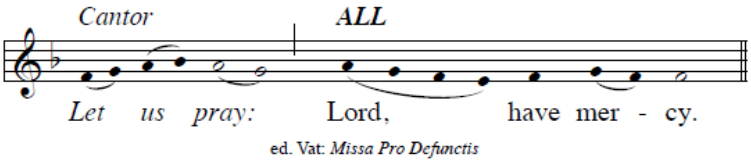

Prep of Gifts — Children of Light (Webdell)
https://www.collavoce.com/component/zoo/item/children-of-light-24-96850?highlight=WyJjaGlsZHJlbiIsImNoaWxkcmVuJ3MiLCJvZiIsImxpZ2h0IiwiY2hpbGRyZW4gb2YiLCJjaGlsZHJlbiBvZiBsaWdodCIsIm9mIGxpZ2h0Ill0

Euch Pr Gregorian Mass XVIII in Latin

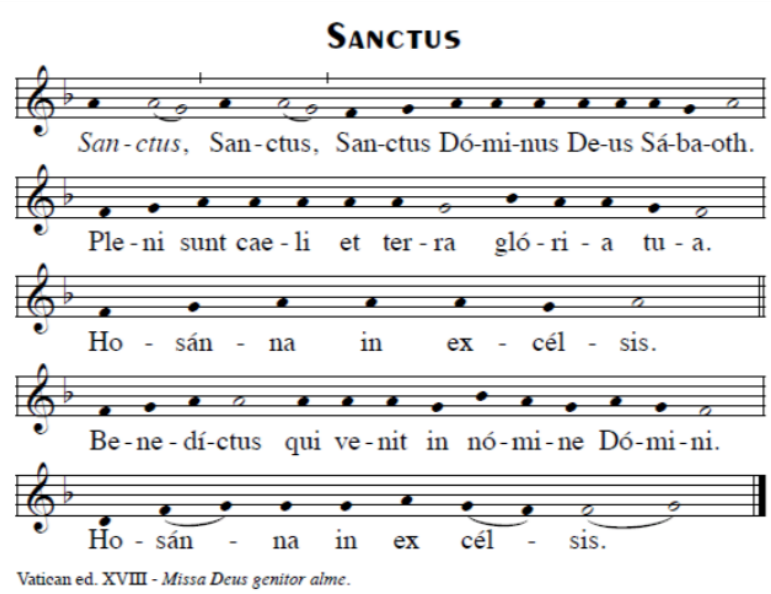

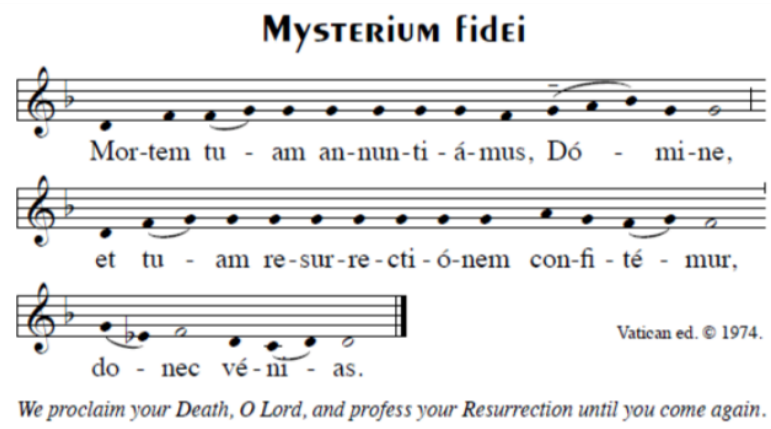

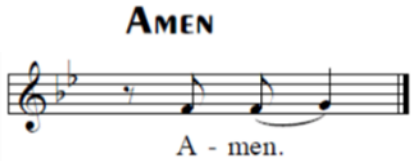

Lord's Prayer chanted in English

Fraction Agnus Dei chanted in Latin

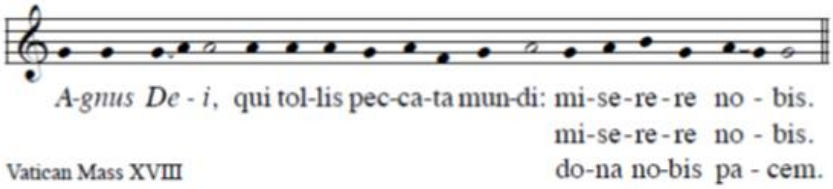

Comm This Is My Beloved Son
with Do You Know Your Shepherd's Voice?
https://www.choristersguild.org/store/cga673-do-you-know-your-shepherds-voice/768/

Recessional/
Postlude Bwana Asifiwe https://www.choristersguild.org/store/cga1311-bwana-asifiwe/4862/